

Shalom Mennonite Congregation

May 31, 2020 | Pentecost & Shalom-at-Home #12

Pete Barlow, Worship Leader

Giulio Garner, Merrill Miller, Melody Mast, Brian Bolton, Musicians and Song Leaders

Kirsten Beachy, Children's Time

Brian Bolton, Speaker

Carrie Yoder, Zoom Host

Hannah Kelley, Prayers of the People

GATHERING

Centering Bell and Candlelighting

Gathering Song

Vision (Pools of fun/ Baptism Everywhere)

Merrill R. Miller

Welcome & Call to Worship

Hymn

New earth, heavens new

HWB 299

HEARING THE WORD

Scripture Story & Children's Time *The Day God Made Church*

Homily Renewal from the Outside In and Inside Out

Hymn

Every Time I Feel the Spirit

African American Spiritual

Arr. Nolan Williams

RESPONDING

Sabbatical Sending and Commissioning

Barbara Moyer Lehman (Pastoral Care)

Hannah Kelley (Pastoral Care)

Krista Showalter Ehst (Worship)

Marci Frederick (Administration)

Congregation:

**In company with people of faith in every age
we have called out those with gifts for service.**

**Fill them with the love of Christ
the power of the Spirit
as they carry out Shalom's ministry.**

Barbara, Hannah, Krista, Marci:

Grant us wisdom, patience, and hope when we falter.

Give us joy in serving your people
and keep us faithful to this calling.

All:

For the ministries taking form in all of us

And for all the callings yet to be,

**we celebrate and give thanks for a Spirit that binds us,
equips us, and sends us.**

Hymn

Go my friends in grace

Prayers of the People

Sending Blessing for Brendan Erb

Offering

Simple Song

Leonard Bernstein

SENDING

Introductions & Announcements

Benediction

Breakout Groups – an optional opportunity to talk for a few minutes with others gathered on the following prompts:

- 1) Tell us your name(s) and where you are
- 2) What has been one good thing and one challenging thing about this experience in the past week?
- 3) Closing thought, prayer, or pass the peace

ANNOUNCEMENTS

Patchwork Pantry's need is as great, or greater, during this time. Each dollar donated can provide four meals to those most in need. Though we are unable to bring our food offerings together each fourth Sunday, you can still make financial gifts through Shalom (either by mail with "Patchwork Pantry" in the memo line or via [online giving](#)) OR directly to Patchwork Pantry. You can mail your check to 70 South High Street, Harrisonburg, VA 22801 or give online via <https://www.patchworkpantry.org/how-to-help-1>. Thanks for your consideration. -*Mission and Service Team*

Upcoming Birthdays

May 29 – Audrey Metz

May 29 – Maia Shank

May 30 – Eleanor Showalter

May 30 – Matt Swartzentruber

May 31 – Tara Kishbaugh

Budget Report | May 24

<u>ACTUAL</u>		<u>BUDGETED</u>	
Weekly Offering	\$1,085.00	Weekly Offering	\$3,648.58
May	\$13,900.00	Avg. Monthly	\$15,810.52
YTD	\$72,096.25	YTD	\$76,620.21

Regular offering, as well as donations to other funds can all be made online at <https://shalommc.breezechms.com/give/online> as well as mailed into EMU, Campus Box 8, Harrisonburg, VA, 22802

Visitors: Welcome to Shalom-at-Home! If you would like to be on our mailing list or be contacted by someone on pastoral team, please send your name and email to office@shalommc.org.

Shalom Mennonite Congregation is a welcoming and inclusive community rooted in Jesus' radical call to love, justice, and peace.

We seek to grow our welcome and inclusion as we deepen our spirituality, build meaningful relationships, work for peace and social justice, and cultivate diverse community connections.

Visit our website at shalommc.org/vision to find out more about who we are, what we do, and what we strive for. You can also read there about our commitment statements regarding inclusion of people who identify as LGBTQIA+, and our policy and practices around maintaining an environment that protects children from abuse.

Address EMU, Campus Box 8, Harrisonburg, VA 22802

Office 1086A Smith Ave

Phone 432-1659

Staff: Brian Bolton, Pastor; Carrie Yoder, Admin Assistant, Nursery & Safe Congregation Policy Administrator; Jooyeon Kim, Bookkeeper.

Administrative Council & Congregational Chair: Anne Martin

Please contact any member of the Safe Congregation Team if you have questions or concerns regarding inappropriate sexual conduct, violence, intimidation, or physical abuse by child-care workers, teachers, or others in the congregation: Kate Clark, 810-1067; Ross Erb, 435-0350; Anne Martin, 432-1086; Brian Bolton, 830-8381.

299 New earth, heavens new

ALEXANDRA 56. 56. 56 with refrain

1 New earth, heav - ens new, Spir - it of God
 2 New love, mer - cies new, Spir - it of God
 3 New minds, wis - dom new, Spir - it of God
 4 New earth, heav - ens new, Spir - it of God

mov - ing; new seed, crea - tures new,
 mov - ing; new strength, hope - ful - ness new,
 mov - ing; new law, cov - e - nant new,
 mov - ing; new birth, crea - tures new,

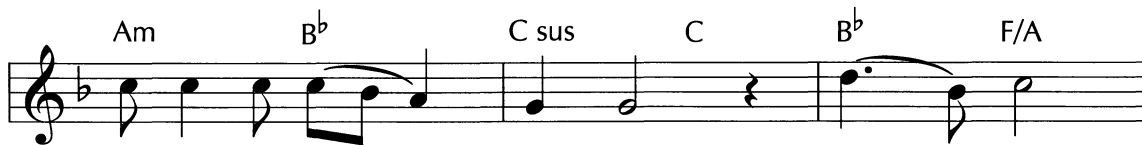

Spir - it of life mov - ing; new man,
 Spir - it of life mov - ing; new hearts,
 Spir - it of life mov - ing; new name,
 Spir - it of life mov - ing; new men,

wom-an new, im - age of God mov - ing.
 spir - its new, im - age of God mov - ing.
 na - ture new, im - age of God mov - ing.
 wom-en new, im - age of God mov - ing.

Refrain

Sing a new song to the One who has said, "Be - hold, I make all things

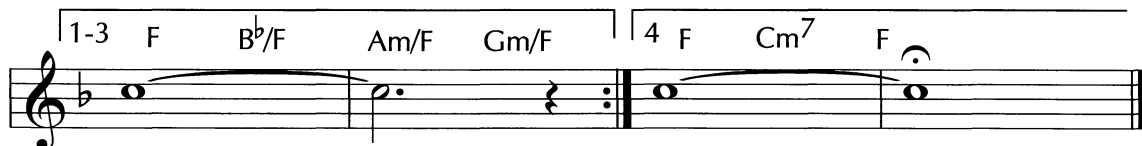

new." new."

Every Time I Feel the Spirit

Refrain

Ev - 'ry time I feel the Spir - it mov - ing

in my heart, I will pray. Ev - 'ry time I feel the

Spir - it mov - ing in my heart, I will pray.

Verses

1. Up - on the moun - tain when my God spoke,
7 All a - round me, it looked so shine,
2. 'Ol Jor - dan Riv - er, chill - y and cold,
There ain't but one train that's on this track,

D.C.

Out of God's mouth came fire and smoke.
I asked my Lord if all was mine.
It chills the body, but not the soul.
It runs to heaven and runs right back.

Text: Negro Spiritual

Tune: FEEL THE SPIRIT, 98 98 with refrain; Negro Spiritual; arr. by Nolan Williams, Jr., b.1969, © 2000, GIA Publications, Inc.